ČHAJE, ČHAJE, ŠUKAR SAL

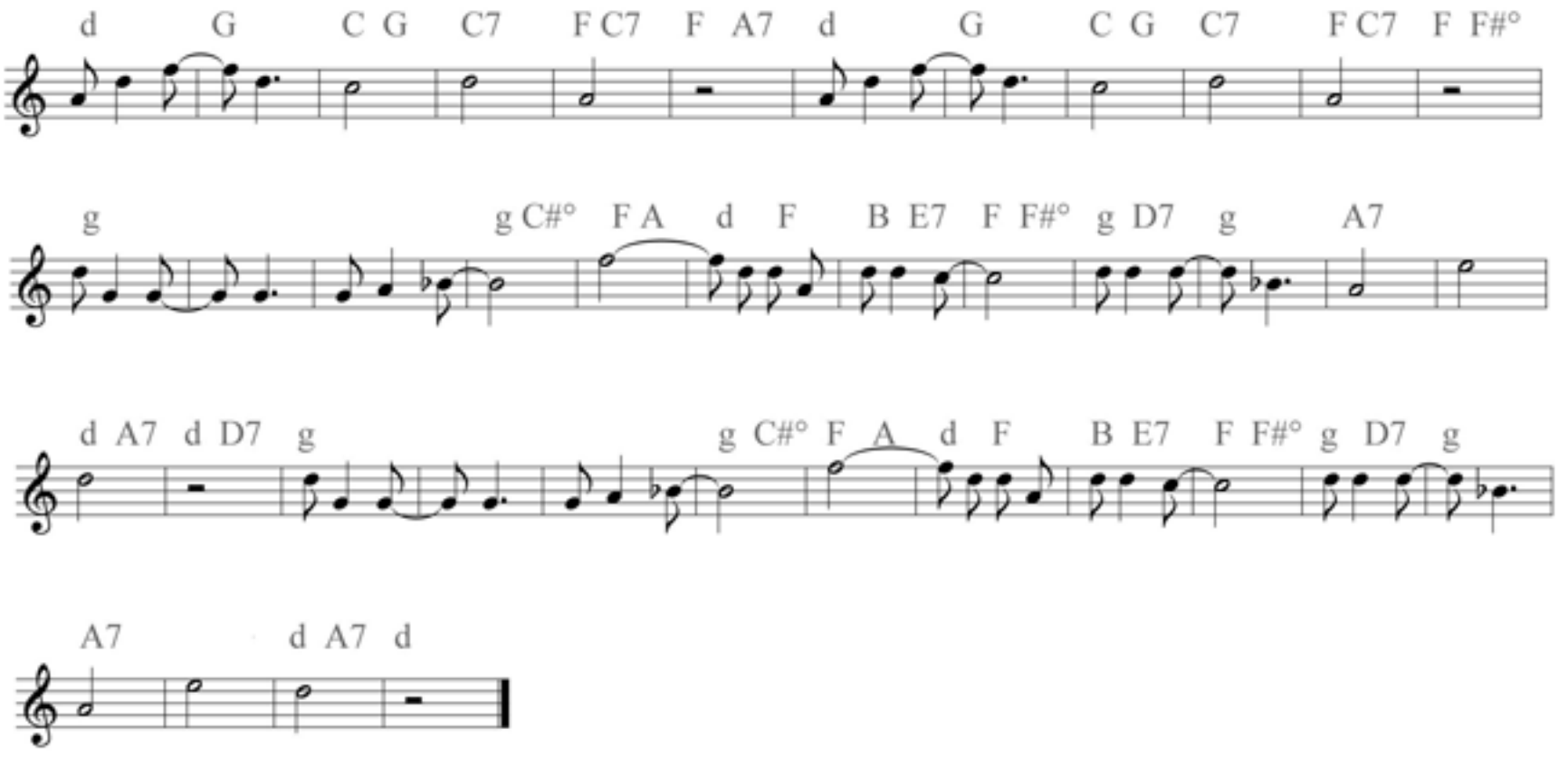

ČHAJE, ČHAJE, ŠUKAR SAL

KO TUT LELA? LUBŇI SAL!

ME TUT, ČHAJE, NA KAMAV

PAL TU, ČHAJE, NA PHIRAV

ČHAJE, ČHAJE, ŠUKAR SAL